

PLAT OF SURVEY

OF

UNIT 129 OF ABBEY SPRINGS

A parcel of land located in the Southwest $\frac{1}{4}$ of the Southwest $\frac{1}{4}$ of Section 18, Town 1 North, Range 17 East, Village of Fontana-on-Geneva Lake, Walworth County, Wisconsin, being more particularly described as follows:

Beginning at the North-West corner of Unit 130 of Abbey Spring; thence $N0^{\circ}-49'E$, 80.00 feet; thence $S89^{\circ}-11'E$, 175.00 feet; thence $S0^{\circ}-49'W$, 80.00 feet; thence $N89^{\circ}-11'W$, 175.00 feet to the point of beginning, containing 0.3214 acres more or less.

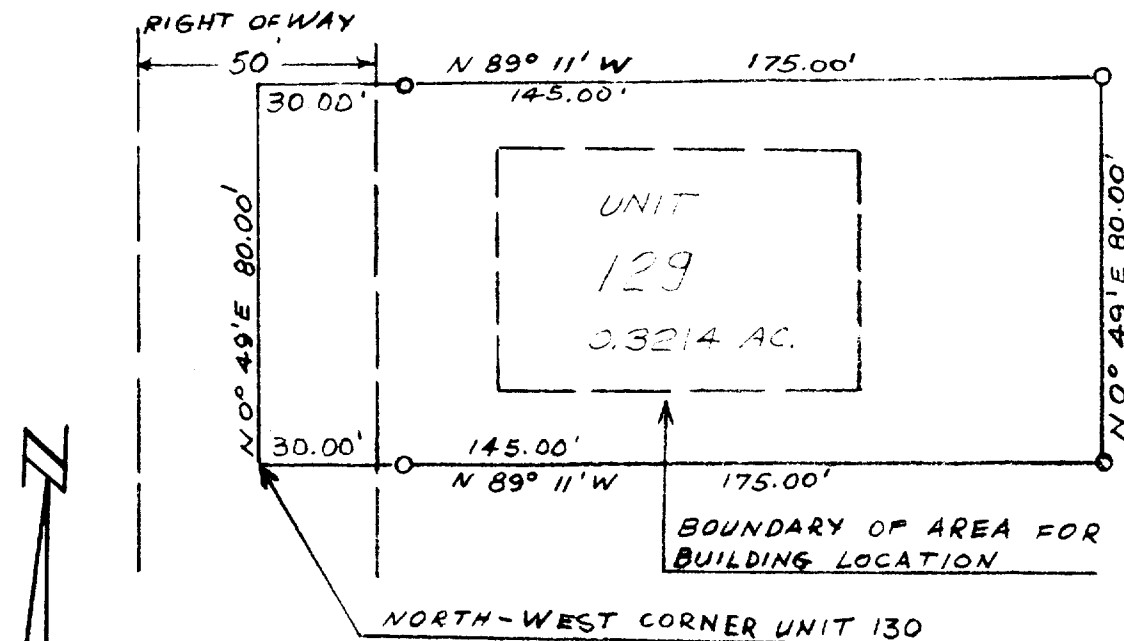

SURVEY AND PLAT BY

JENSEN & JOHNSON, INC.

CIVIL ENGINEERS AND SURVEYORS

Elkhorn, Wisconsin

LEGEND

- — Iron Pipe
- — Concrete Monument
- Scale 1" = 40'

WE CERTIFY: That we have surveyed the above described property and that the plat shown hereon is an accurate survey and a true representation thereof and correctly shows the exterior boundary lines and all divisions of said property.

Date July 1972

LLOYD L. JENSEN,

Wisconsin Registered Land Surveyor, No. S-211

SCDB4-129

5-459.129

PLAT OF SURVEY

OF

UNIT 129 OF ABBEY SPRINGS

A parcel of land located in the Southwest $\frac{1}{4}$ of the Southwest $\frac{1}{4}$ of Section 18, Town 1 North, Range 17 East, Village of Fontana-on-Geneva Lake, Walworth County, Wisconsin, being more particularly described as follows:

Beginning at the North-West corner of Unit 130 of Abbey Spring; thence $N0^{\circ}-49'E$, 80.00 feet; thence $S89^{\circ}-11'E$, 175.00 feet; thence $S0^{\circ}-49'W$, 80.00 feet; thence $N89^{\circ}-11'W$, 175.00 feet to the point of beginning, containing 0.3214 acres more or less.

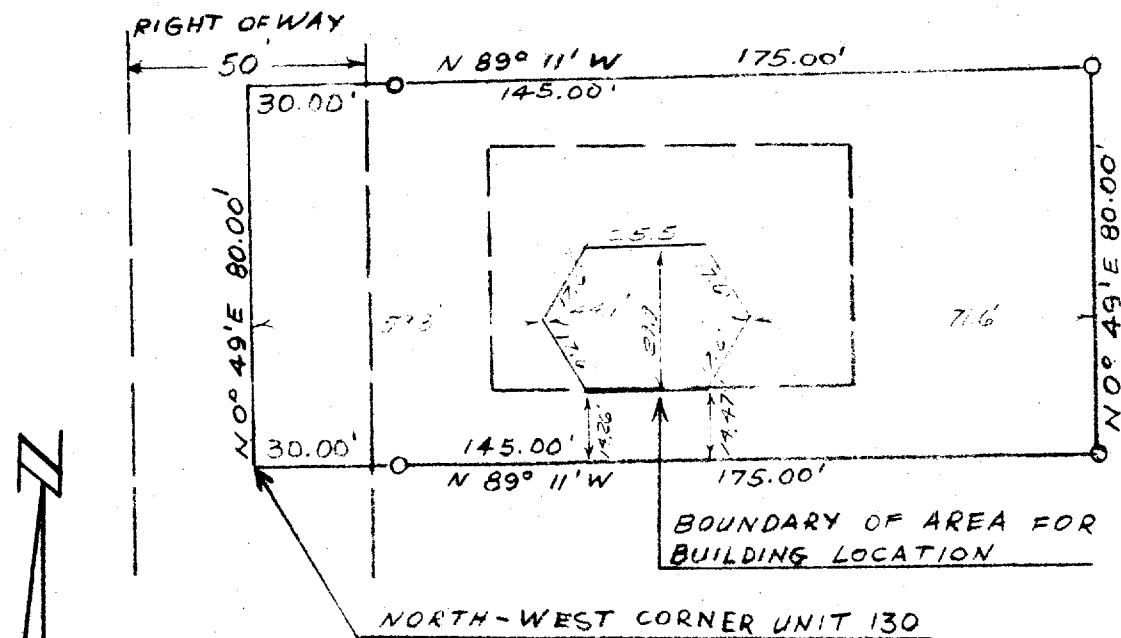

SURVEY AND PLAT BY

JENSEN & JOHNSON, INC.
CIVIL ENGINEERS AND SURVEYORS

Elkhorn, Wisconsin

LEGEND

- — Iron Pipe
 - — Concrete Monument
- Scale 1" = 40'

WE CERTIFY: That we have surveyed the above described property and that the plat shown hereon is an accurate survey and a true representation thereof and correctly shows the exterior boundary lines and all divisions of said property.

Date July 1972

LLOYD L. JENSEN,

FOUNDATION

LOCATED

3 OCT. 1973

Wisconsin Registered Land Surveyor, No. S-211

5-459.129